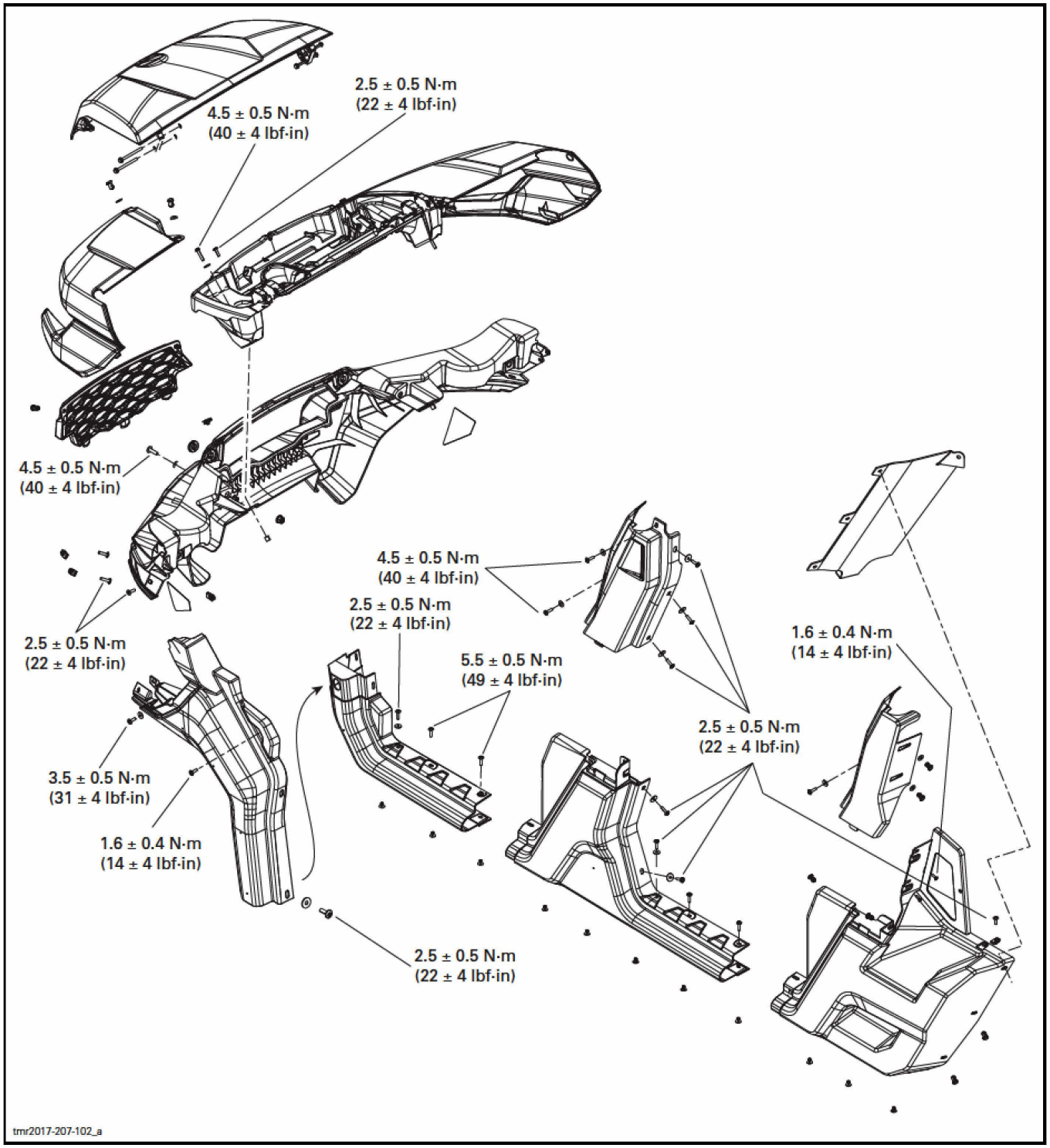
2.5 ± 0.5 N·m
(22 ± 4 lbf·in)
4.5 ± 0.5 N·m
(40 ± 4 lbf·in)
4.5 ± 0.5 N·m
(40 ± 4 lbf·in)
2.5 ± 0.5 N·m
(22 ± 4 lbf·in)
4.5 ± 0.5 N·m
(40 ± 4 lbf·in)
2.5 ± 0.5 N·m
(22 ± 4 lbf·in)
5.5 ± 0.5 N·m
(49 ± 4 lbf·in)
1.6 ± 0.4 N·m
(14 ± 4 lbf·in)
2.5 ± 0.5 N·m
(22 ± 4 lbf·in)
3.5 ± 0.5 N·m
(31 ± 4 lbf·in)
1.6 ± 0.4 N·m
(14 ± 4 lbf·in)
2.5 ± 0.5 N·m
(22 ± 4 lbf·in)
tmr2017-207-102_a